

Welcome to the Parish of Clondavaddog (Fanad, Co. Donegal)



The Parish of Clondavaddog (Fanad, Co. Donegal)



The Parish of Clondavaddog (Fanad, Co.Donegal)

A Quick Reference Map of the various Townlands of Clondavaddog (Boundaries Map)

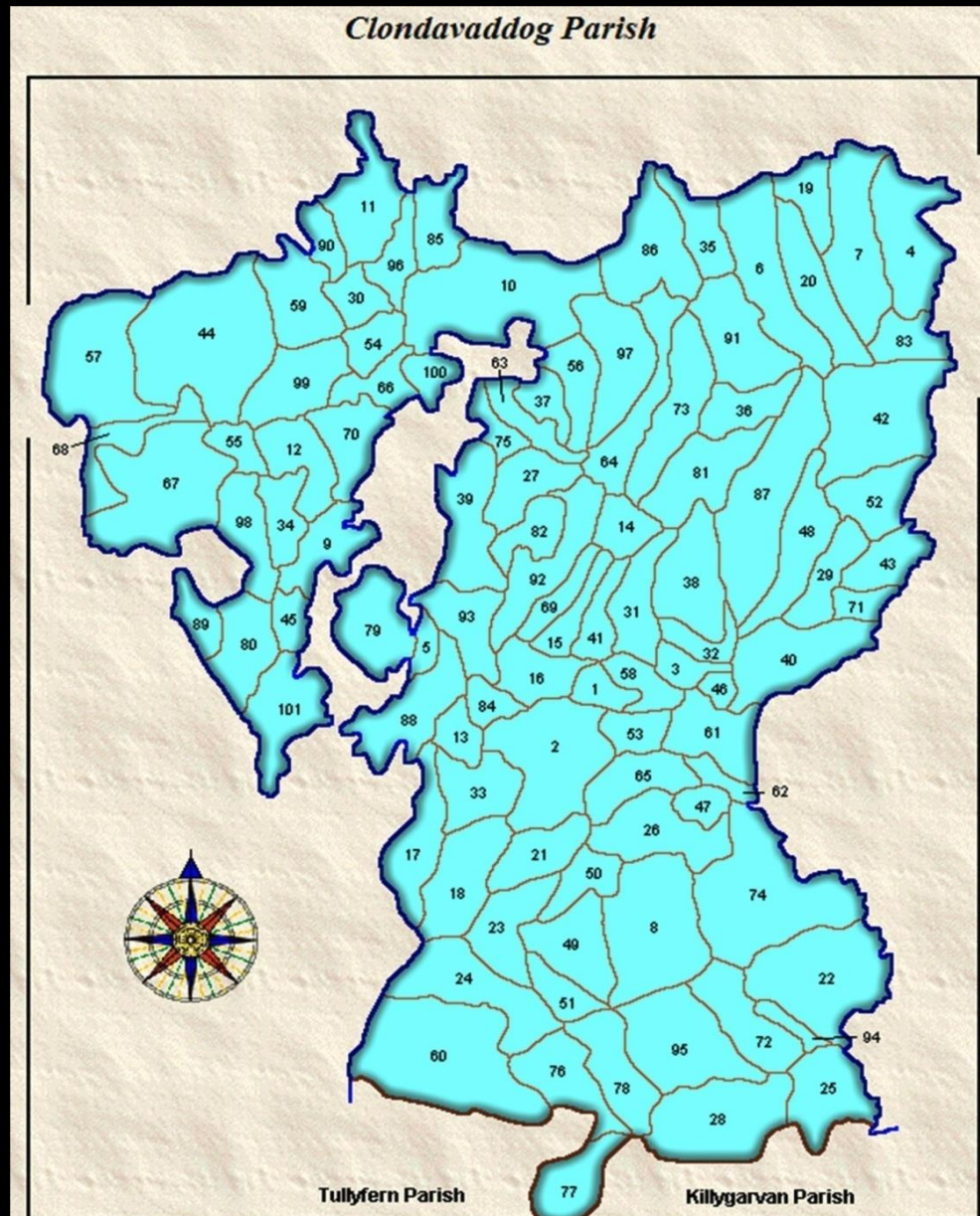

The Townlands of Clondavaddog (Fanad, Co.Donegal)

Index of the Townlands locations on the Boundary Map (attached)

Townlands of Clondavaddog Parish - Union of Millford Electoral Divisions

Townland	Translation	Townland	Translation
1 Aghadaghly	Long field ____	52 Drumnacraig	Ridge of rock
2 Aghadreenan	____ field	53 Duntinny	Fort ____
3 Ardglass	Height green	54 Fallaneas	
4 Arryheernabin		55 Faltybanes	____ white
5 Ballina	Mouth of the ford	56 Fanavolty	
6 Ballincrick and Ballynabrocky		Ferry Island	
7 Balloor		Glinsk	
8 Ballycallan		Gola More Island	
9 Ballyheerin		58 Gortnacor	Strange enclosed field
10 Ballyhiernan		59 Gortnatraw North	Enclosed field of tomatoes
Ballyhoorisky Island		60 Gortnatraw South	
11 Ballyhoorisky		Green Fort Island	
12 Ballyhork		61 Greenfort Demesne	
13 Ballykinard		62 Killavee	Church ____
14 Ballymagahy Mountain		63 Kindrum	Head of the ridge
15 Ballymagahy North		64 Kinnalough	Head of the lake
16 Ballymaghy South		65 Knock Brack	Speckled hill
17 Ballymagowan Lower	McGowan's townland	66 Laddan	
18 Ballymagowan Upper	McGowan's townland	67 Leat Beg	Small ____
19 Ballymichael	Michael's townland	68 Leat More	Big ____
20 Ballynalost		69 Legboy	Yellow hollow
21 Ballynashannagh		70 Lurgacloghan	____ ridge
22 Bunnaton	Bottom of ____	71 Lurganboy	Yellow ridge
23 Carlan Lower		72 Lurganbrack	Speckled ridge
24 Carlan Upper		73 Magheradrumman	____ plain
25 Carngarrow	Burial mound ____	74 Magherawardan	____ plain
26 Carran Upper and Lower		75 Maghernalaght	Plain of the ____
27 Carrowkeel Glebe	Quarter narrow ____	76 Meentagh	
28 Carrowreagh	Grey quarter	77 Meentagh Conlan	
29 Carryblagh	Quarter ____	78 Meentagh More	Big mountain meadow
30 Cashel Glebe	Circular stone fort	79 Moross	
31 Cashelpreaghan	Castle ____	80 Muineagh	
32 Claggan	Headland	81 Murren	
33 Cloghfin	Stone (white?)	82 Newtown Springfield	
Clooney & Gortnamona	Pasture & enclosed field of ____	Pollet	____ hollow
34		83	
35 Cooladerry	Recess of the oak	84 Rath Gory	Fort ____
36 Cooladerry Mountain	Recess of the oak	85 Rinboy	Yellow point
37 Coolback	Recess ____	86 Rinmore	Big point
38 Corry		87 Rosskirk and Killhill	
39 Croaghan	Round hill	88 Rossnakill	Church of wood
Croaghan Island	Round hill	89 Seedagh	
40 Croaghross	Round hill wood	90 Sessiagh	Twenty acres
41 Dargan		91 Shannaghdoe	____ black
42 Doagh Beg	Small sand hill	92 Springfield	
43 Doagh Crabbin	Sand hill ____	93 Tawny	Field
44 Doagh More	Big sand hill	94 Tirevlin	Land of Eviin
45 Doocarrick	Black rock	95 Tirlaydan	Land of ____
46 Drum	Ridge	96 Tonbane Glebe	____ white ____
47 Drumany	Ridge ____	97 Toome	Burial ground
48 Drumavohy and Ballybolagan		98 Tully	Mound
49 Drumfad	Long ridge	99 Tullyconnell	Connell's mound
50 Drumfad Lower	Long ridge	100 Tullynadall	Little hill of the ____
51 Drumfad Upper	Long ridge	101 Umyrcam	

Location of Callaghan Households in Fanad North in the 1850's up to 1950's—
Google Maps Search : Ref Pt - Ballylar Post Office, Fanad



PARISH OF CLONDAVADDOG.

No. and Letters of Reference to Map.	Names.		Description of Tenement.	Area.	Rateable Annual Valuation.		Total Annual Valuation of Rateable Property.
	Townlands and Occupiers.	Immediate Lessors.			Land.	Buildings.	
BALLYMICHAEL. (Ord. S. 8 & 9.)							
1	John M'Ginley,	Earl of Leitrim,	House, offices, and land,	18 2 30	1 10 0	0 10 0	2 0 0
2	Bryan Callaghan,	Same,	House, offices, and land,	29 0 25	3 5 0	0 10 0	3 15 0
3	Patrick Fielty,	Same,	House, offices, and land,	26 0 30	2 10 0	0 10 0	3 0 0
4	John M'Ginley,	Same,	House, offices, and land,	14 3 20	3 5 0	0 15 0	4 0 0
5	Francis M'Ginley,	Same,	House, offices, and land,	6 1 35	2 0 0	0 10 0	2 10 0
6	a Anne M'Ginley,	Same,	House and land,	7 3 0	2 10 0	0 10 0	3 0 0
-	b James M'Ginley,	Same,	House,	—	—	0 5 0	0 5 0
-	c National school-house,	(See Exemptions.)
7	{ a James M'Ginley,	Earl of Leitrim,	{ House, offices, & land,	26 3 22	{ 4 0 0	0 15 0	4 15 0
	{ b Michael M'Ginley,		{ House, offices, & land,				
8	Denis M'Atcer,	Same,	House, offices, and land,	10 3 0	3 10 0	0 10 0	4 0 0
9	George Friel,	Same,	House, offices, and land,	10 3 10	2 0 0	0 10 0	2 10 0
10	Patrick Friel,	Same,	House, offices, and land,	14 3 5	2 15 0	0 10 0	3 5 0
	Earl of Leitrim,	In fee,	Right of procuring and selling seaweed,	—	—	—	8 0 0
			Total of Rateable Property,	166 1 17	31 5 0	6 10 0	45 15 0
6	c	Earl of Leitrim,	EXEMPTIONS : National school-house,	—	—	1 10 0	1 10 0

ONE reference only for Callaghan family living in Ballymichael, Fanad.

Plot 2 **Bryan Callaghan** – 30+ Acres of Land and Medium sized House

PARISH OF CLONDAVADDOG.

No. and Letters of Reference to Map.	Names.		Description of Tenement.	Area.	Rateable Annual Valuation.		Total Annual Valuation of Rateable Property.
	Townlands and Occupiers.	Immediate Lessors.			Land.	Buildings.	
BALLOOR. (Ord. S. 8 & 9.)							
1	Michael Callaghan.	Earl of Leitrim.	House, offices, and land.	41 2 0	3 0 0	0 10 0	3 10 0
2	John Boyle.	Same.	House and land.	24 1 35	2 5 0	0 5 0	2 10 0
3	James Friel.	Same.	House and land.	18 3 0	1 15 0	0 10 0	2 5 0
4	Thomas Callaghan.	Same.	House and land.	10 0 35	3 0 0	0 10 0	3 10 0
a	Patrick Callaghan.	Thomas Callaghan.	House.	—	—	0 5 0	0 5 0
b	Owen Friel.	Earl of Leitrim.	House, offices, and land.	5 0 25	2 5 0	0 15 0	3 0 0
5	Michael M'Ginley, jun.,	Same.	House and land.	5 1 35	1 15 0	0 10 0	2 5 0
6	Sarah Friel.	Same.	House, offices, and land.	6 2 0	2 0 0	0 15 0	2 15 0
7	Michael M'Ginley, sen.,	Same.	House and land.	7 3 0	4 0 0	0 10 0	4 10 0
8	Bridget M'Ateer.	Same.	Land.	3 0 20	1 15 0	—	1 15 0
9	James M'Gowan.	Same.	House, offices, and land.	3 1 0	2 0 0	0 10 0	2 10 0
10	Grace M'Conigly.	Same.	House, offices, and land.	6 3 0	3 0 0	0 5 0	3 5 0
11	John M'Conigly.	Same.	House, offices, and land.	28 2 30	6 0 0	1 0 0	7 0 0
12	Patrick M'Conigly.	Same.	House and land.	11 1 20	4 10 0	0 5 0	4 15 0
13	Edward Keely.	Same.	House, offices, and land.	20 1 25	5 5 0	0 10 0	5 15 0
14	Daniel M'Gowan.	Same.	House, offices, and land.	22 0 10	2 5 0	0 10 0	2 15 0
15	James Callaghan.	Same.	House, offices, and land.	4 2 25	1 15 0	0 5 0	2 0 0
16	Earl of Leitrim.	In fee.	Land.	193 1 24	5 10 0	—	5 10 0
17			Right of procuring and selling seaweed.	—	—	—	5 0 0
18 A, B			Water.	13 0 12	—	—	—
Total.				426 2 16	52 0 0	7 15 0	64 15 0

FOUR references for Callaghan family living in Balloor, Fanad.

PLOT 1 **Michael Callaghan** – 41+ Acres of Land and a Medium sized House

PLOT 4 (4a) **Thomas Callaghan** – 10+ Acres of Land and a Medium sized House

(4b) **Patrick Callaghan** – NO Land but has a Small House (Thomas as lender so its probable he may be Patricks father)

PLOT 16 **James Callaghan** - (James Anton Callaghan) 4+ Acres of Land and a Small House

ONE reference only for Callaghan family living in Ballymichael, Fanad.
Plot 2 **Bryan Callaghan** – 30+ Acres of Land and Medium sized House

FOUR references for Callaghan family living in Balloor, Fanad.
PLOT 1 **Michael Callaghan** – 41+ Acres of Land and a Medium sized House
PLOT 4 (4a) **Thomas Callaghan** – 10+ Acres of Land and a Medium sized House
(4b) **Patrick Callaghan** – NO Land yet has a Small House
PLOT 16 **James Callaghan** - (James Anton Callaghan) 4+ Acres of Land and a Small House

1858
Original Map



ONE reference only for Callaghan family living in Ballymichael, Fanad.
Plot 2 **Bryan Callaghan** – 30+ Acres of Land and Medium sized House

FOUR references for Callaghan family living in Balloor, Fanad.
PLOT 1 **Michael Callaghan** – 41+ Acres of Land and a Medium sized House
PLOT 4 (4a) **Thomas Callaghan** – 10+ Acres of Land and a Medium sized House
(4b) **Patrick Callaghan** – NO Land yet has a Small House
PLOT 16 **James Callaghan** - (James Anton Callaghan) 4+ Acres of Land and a Small House

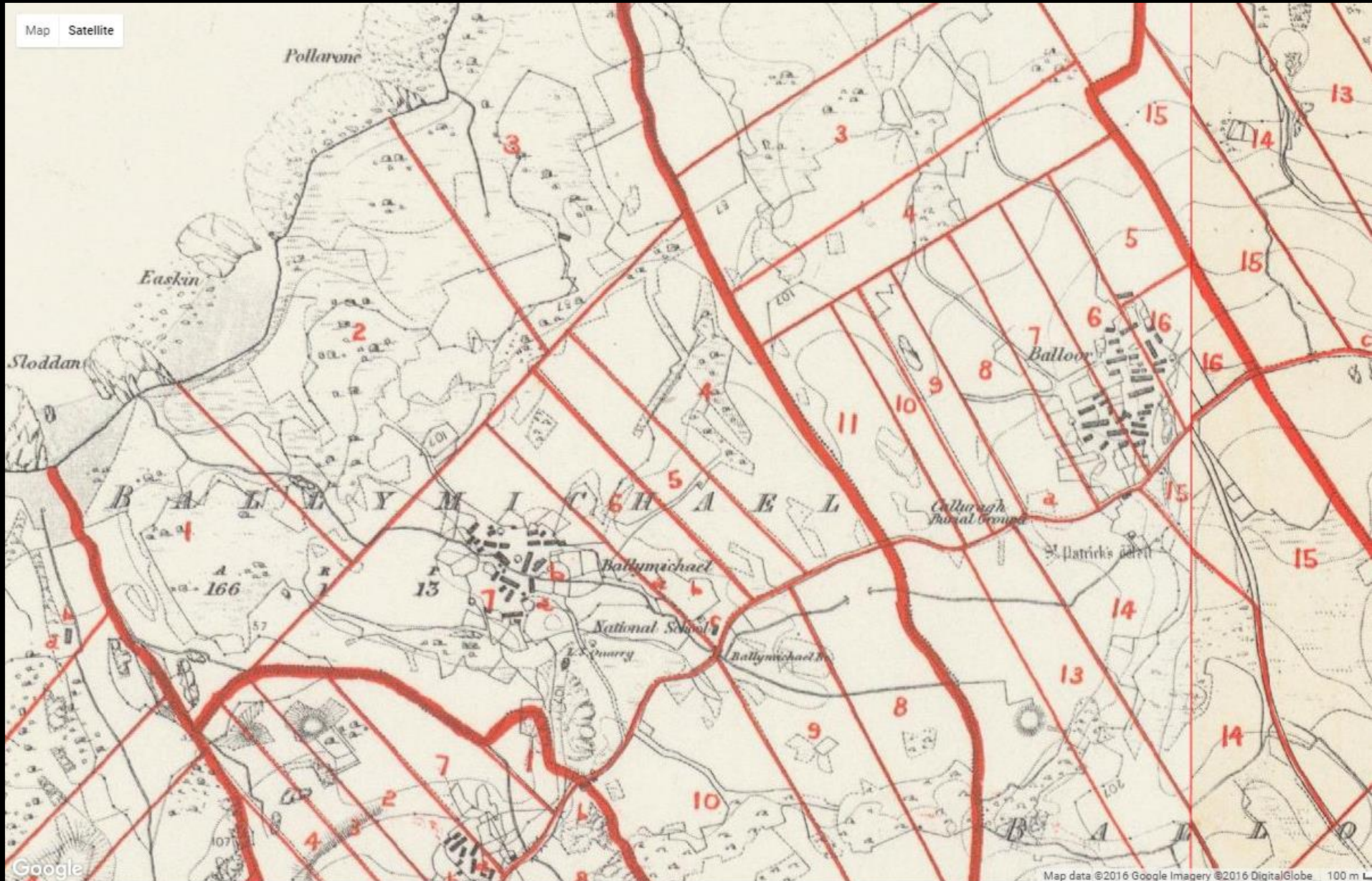

ONE reference only for Callaghan family living in Ballymichael, Fanad.
Plot 2 **Bryan Callaghan** – 30+ Acres of Land and Medium sized House

FOUR references for Callaghan family living in Balloor, Fanad.
PLOT 1 **Michael Callaghan** – 41+ Acres of Land and a Medium sized House
PLOT 4 (4a) **Thomas Callaghan** – 10+ Acres of Land and a Medium sized House
(4b) **Patrick Callaghan** – NO Land yet has a Small House
PLOT 16 **James Callaghan** - (James Anton Callaghan) 4+ Acres of Land and a Small House



ONE reference only for Callaghan family living in Ballymichael, Fanad.
Plot 2 **Bryan Callaghan** – 30+ Acres of Land and Medium sized House

FOUR references for Callaghan family living in Balloor, Fanad.
PLOT 1 **Michael Callaghan** – 41+ Acres of Land and a Medium sized House
PLOT 4 (4a) **Thomas Callaghan** – 10+ Acres of Land and a Medium sized House
(4b) **Patrick Callaghan** – NO Land yet has a Small House
PLOT 16 **James Callaghan** - (James Anton Callaghan) 4+ Acres of Land and a Small House

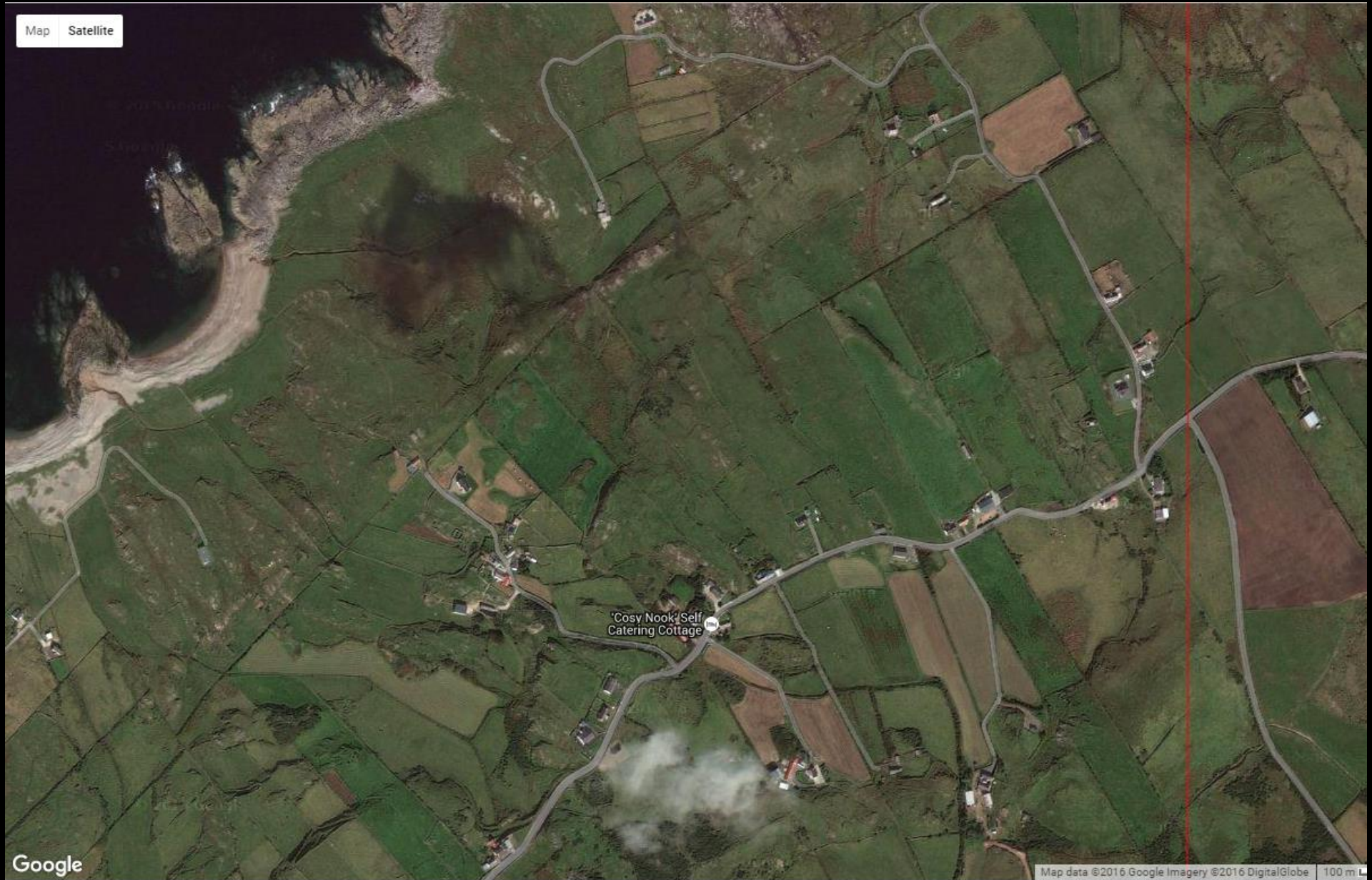

Map Satellite

ONE reference only for Callaghan family living in Ballymichael, Fanad.
Plot 2 **Bryan Callaghan** – 30+ Acres of Land and Medium sized House

FOUR references for Callaghan family living in Balloor, Fanad.
PLOT 1 **Michael Callaghan** – 41+ Acres of Land and a Medium sized House
PLOT 4 (4a) **Thomas Callaghan** – 10+ Acres of Land and a Medium sized House
(4b) **Patrick Callaghan** – NO Land yet has a Small House
PLOT 16 **James Callaghan** - (James Anton Callaghan) 4+ Acres of Land and a Small House



Bryan Callaghan



Michael & Patrick Callaghan



James Anton Callaghan



'Cosy Nook' Self Catering Cottage

Ballymichael, Fanad.

Balloor, Fanad.

Fanad Head

